

PREPARED FOR  
KEEFE REAL ESTATE

ORDERED BY  
BOB WEBSTER

# PLAT OF SURVEY

- OF -

LOT 24, OF ADDITION "D" TO COUNTRY CLUB ESTATES, AS  
PER PLAT RECORDED JULY 25, 1953, IN VOLUME 12 OF  
PLATS, PAGE 85, AND LOCATED IN SECTION 14, TOWNSHIP  
1 NORTH, RANGE 16 EAST, VILLAGE OF FONTANA,  
WALWORTH COUNTY, WISCONSIN.

PATHFINDER SURVEYING  
(a NMB Company)  
P.O BOX 322  
LAKE GENEVA, WI. 53147  
WWW.PATHFINDERSURVEYING.NET  
262-248-8303

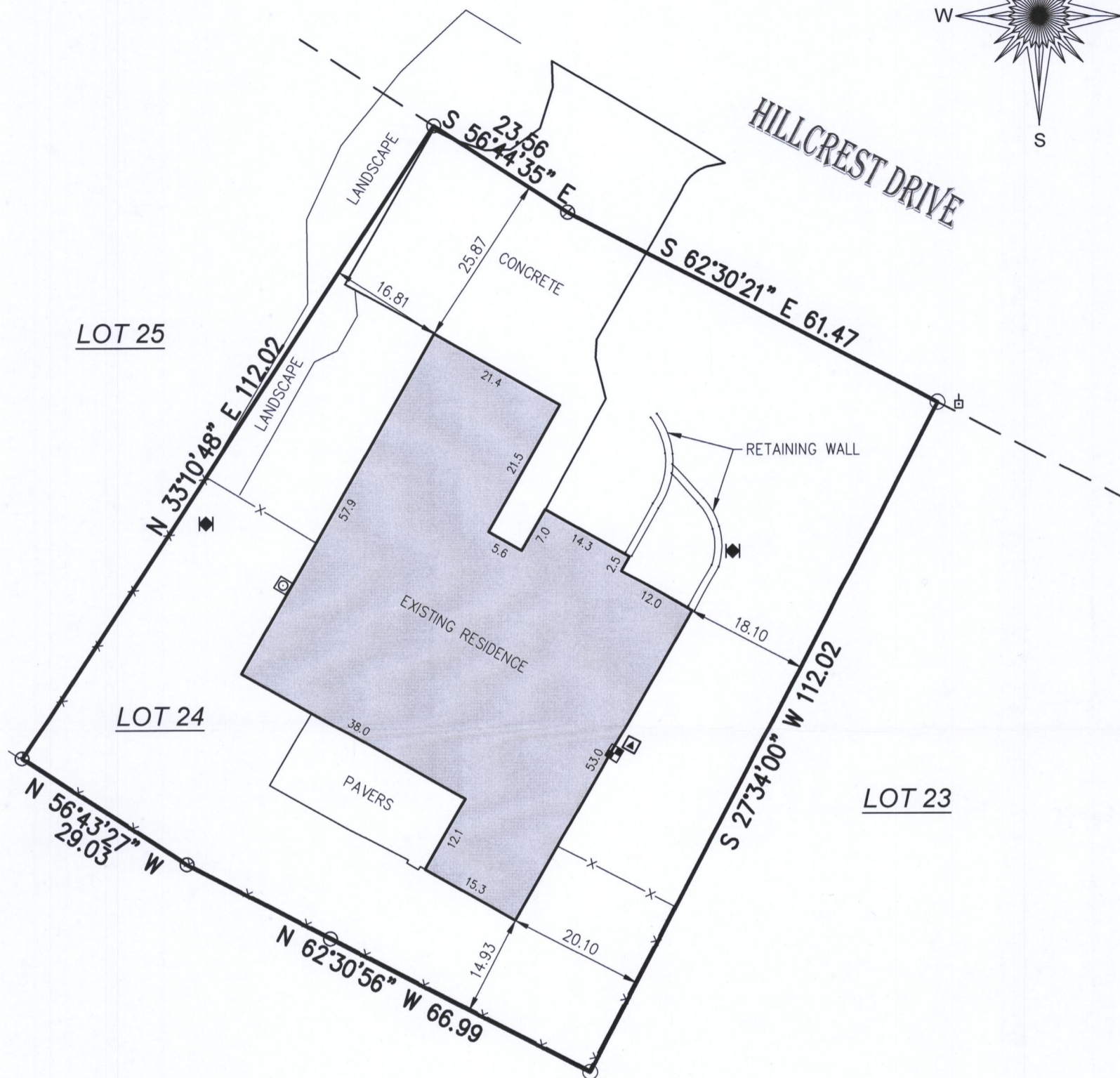
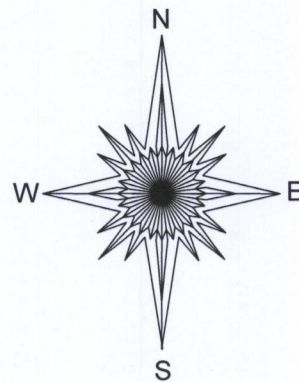

- ⊗ = set chisel cross
- = found iron pipe
- ◆ = water control valve
- = power pole
- ⊞ = gas meter
- = electric meter
- ▲ = hvac
- X— = fence

SCALE 1" = 20'

JOB # 2017.0282.01

TAX ID # SCTD 00025

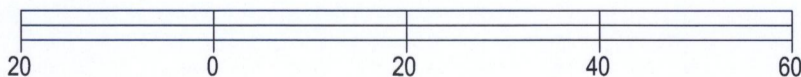

BASIS OF BEARING OF THIS PLAT: THE RECORDED PLAT OF  
ADDITION "D" TO COUNTRY CLUB ESTATES.

I hereby certify that I have surveyed the above- described property and the  
above map is a true representation thereof and shows the size and  
location of the property, its exterior boundaries, the location and dimensions  
of all structures thereon, fences, apparent easements and roadways and  
visible encroachments if any.

This survey is made for the present owners of the property, and those who  
purchase, mortgage, or guarantee the title thereto, within one year from the  
date hereof.

DATED THIS 28TH DAY OF NOVEMBER, 2017.

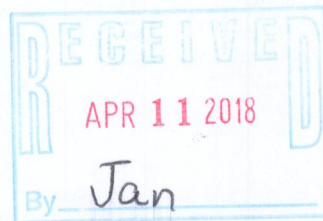

*Mark R. Madsen*

MARK R. MADSEN S - 2271  
Wisconsin Professional Land Surveyor

SCTD-25

005-3398